

THE PLAN SHOWING THE PROPOSED RESIDENTIAL BUILDING AT P.N. 16, IN S.N. 73/16 OF ERNAVOOR VILLAGE, "KRIJA NAGAR" BAJANA KOIL ST. EXTN. TIRUVOTRIYUR MUNICIPAL LIMIT, CHENGAI-M.G.R. DT.

SCALE: 1:100

OWNER: THIRU. C. SASI KUMARAN.

REFERENCE:		
DOOR	D	1-00 X 1-98
DOOR	D ₁	0-91 X 1-78
DOOR	D ₂	0-76 X 1-98
WINDOW	W	1-22 X 1-37
WINDOW	W ₁	0-91 X 1-37
VENTILATOR	V	0-91 X 0-61

ALL WOOD WORK WITH THE BEST COUNTRY WOOD ONLY.
SULLAGE WATER WILL BE USED FOR KITCHEN GARDEN ONLY.

COLOR INDEX	
ROAD	
SITE	
PRO.	

AREA DETAILS	
PLOT	136.01 M ²
PRO.	69.11 M ²
VACANT	66.90 M ²

F.S.1	0.50
COVERAGE	50%

Sanjay plan
22/3/85

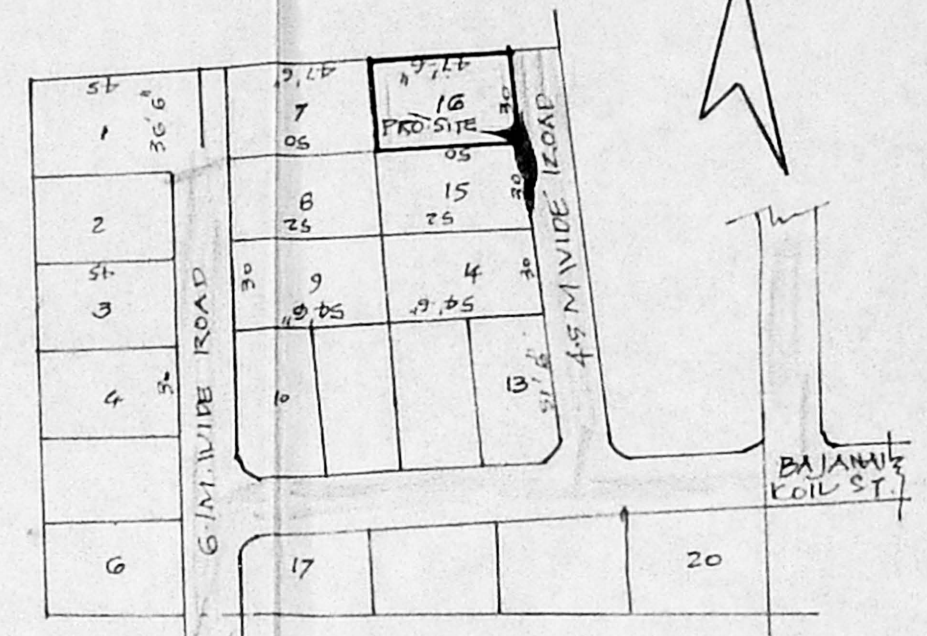
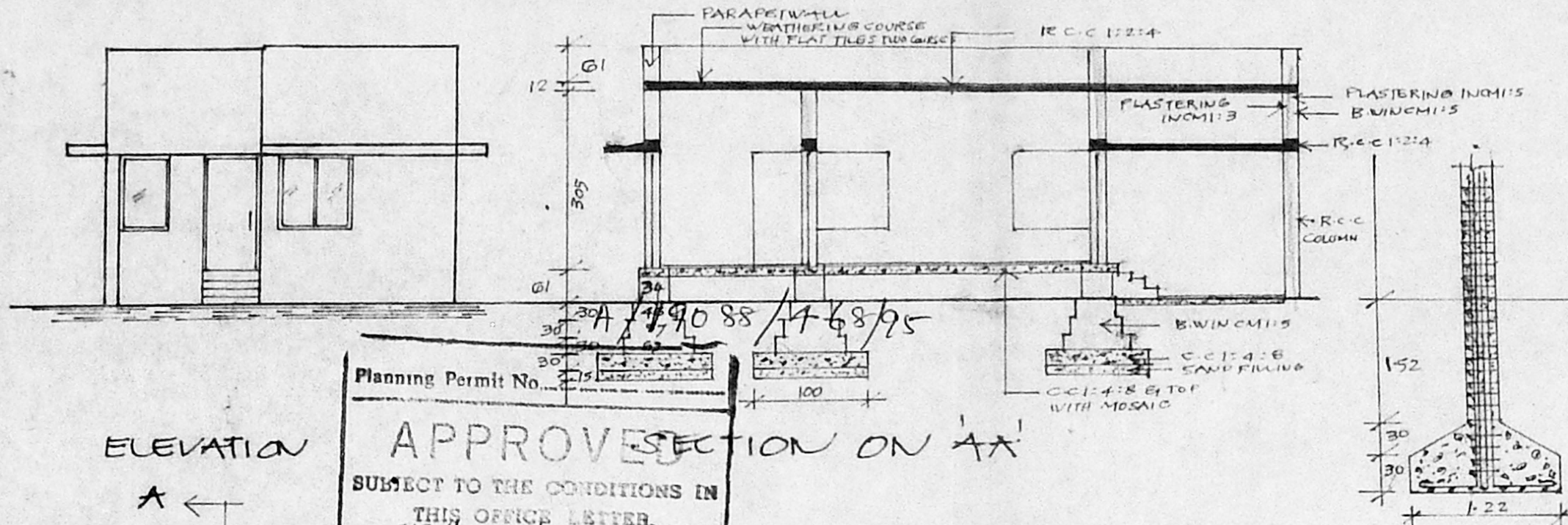

TOPO PLAN SCALE 1:800

Planning Permit No. 15/5278/95 - 7-90
APPROVED SECTION ON 'AA'
SUBJECT TO THE CONDITIONS IN THIS OFFICE LETTER.
FOR MEMORANDUM
MADRAS METROPOLITAN DEVELOPMENT AUTHORITY
MADRAS 760008.

TYPICAL R.C.C FOUNDATION

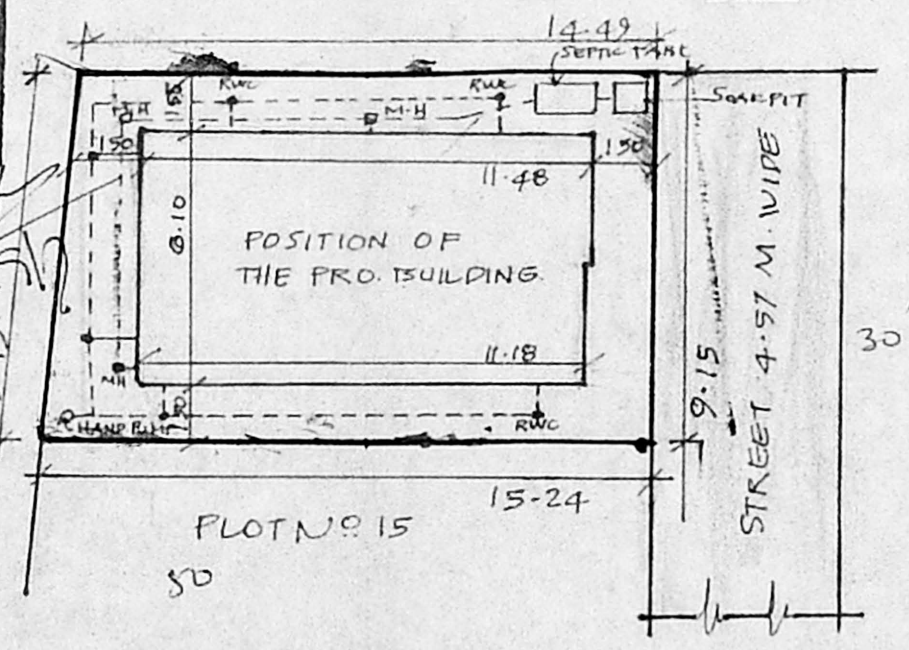

SITE PLAN SCALE 1:200

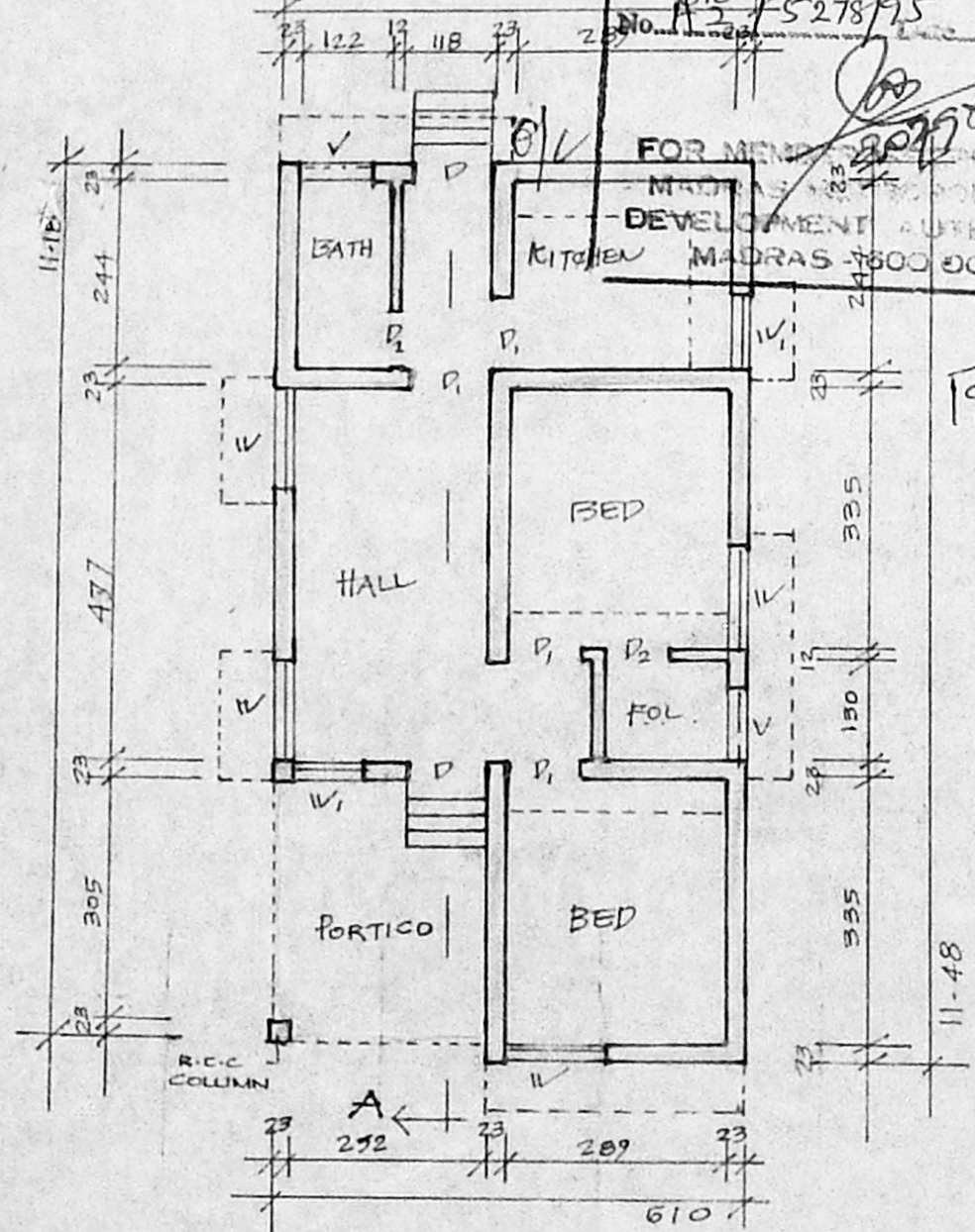

PLAN

S. Sampath Kumar.
S. SAMPATH KUMAR,
Licensed Surveyor,
No. 1786/93/F2.
Thiruvotriyur Municipality

LICENSED SURVEYOR

C. Sasi Kumaran
OWNER